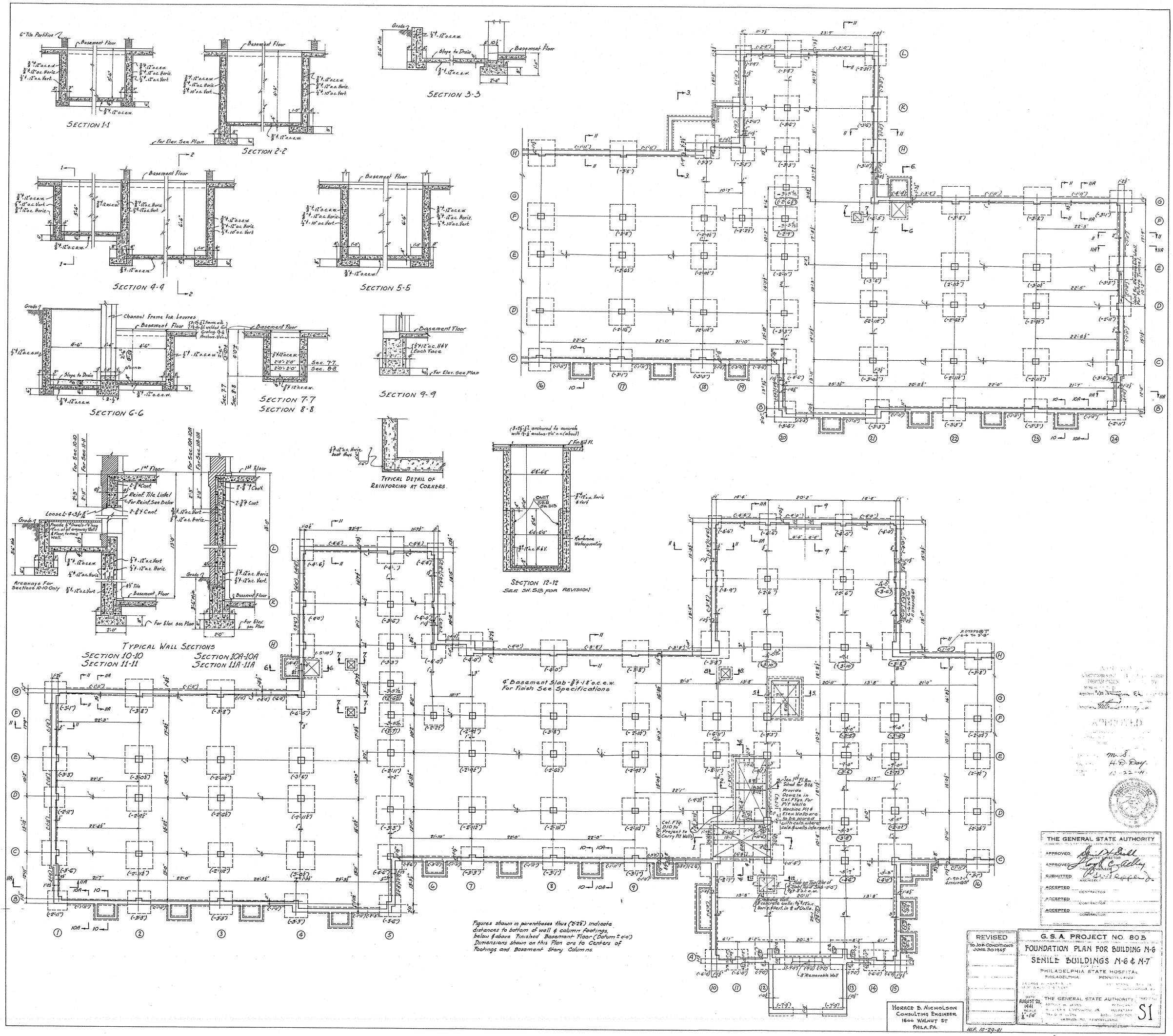
SECTION 1-1
SECTION 2-2
SECTION 3-3
SECTION 4-4
SECTION 5-5
SECTION 6-6
SECTION 7-7
SECTION 8-8
SECTION 9-9
TYPICAL DETAIL OF REINFORCING AT CORNERS
SECTION 12-12
SEE SH. S1B FOR REVISION
TYPICAL WALL SECTIONS
SECTION 10-10
SECTION 11-11
SECTION 10A-10A
SECTION 11A-11A
4" Basement Slab - 3/8"ϕ - 18" o.c. e.w.
For Finish See Specifications
Figures shown in parentheses thus (2'-2½") indicate distances to bottom of wall & column footings below & above Finished Basement Floor (Datum ± 0'-0")
Dimensions shown on this Plan are to Centers of Footings and Basement Story Columns.
HORACE B. NICHOLSON
CONSULTING ENGINEER
1600 WALNUT ST
PHILA. PA.
THE GENERAL STATE AUTHORITY
APPROVED
APPROVED
SUBMITTED
ACCEPTED
ACCEPTED
ACCEPTED
REVISED
TO JOB CONDITIONS
JUNE 30 1942
G. S. A. PROJECT NO. 80 B
FOUNDATION PLAN FOR BUILDING N-6
SENILE BUILDINGS N-6 & N-7
PHILADELPHIA STATE HOSPITAL
PHILADELPHIA PENNSYLVANIA
AUGUST 20, 1941
1/8" = 1'-0"
S1
U.F. 10-29-41