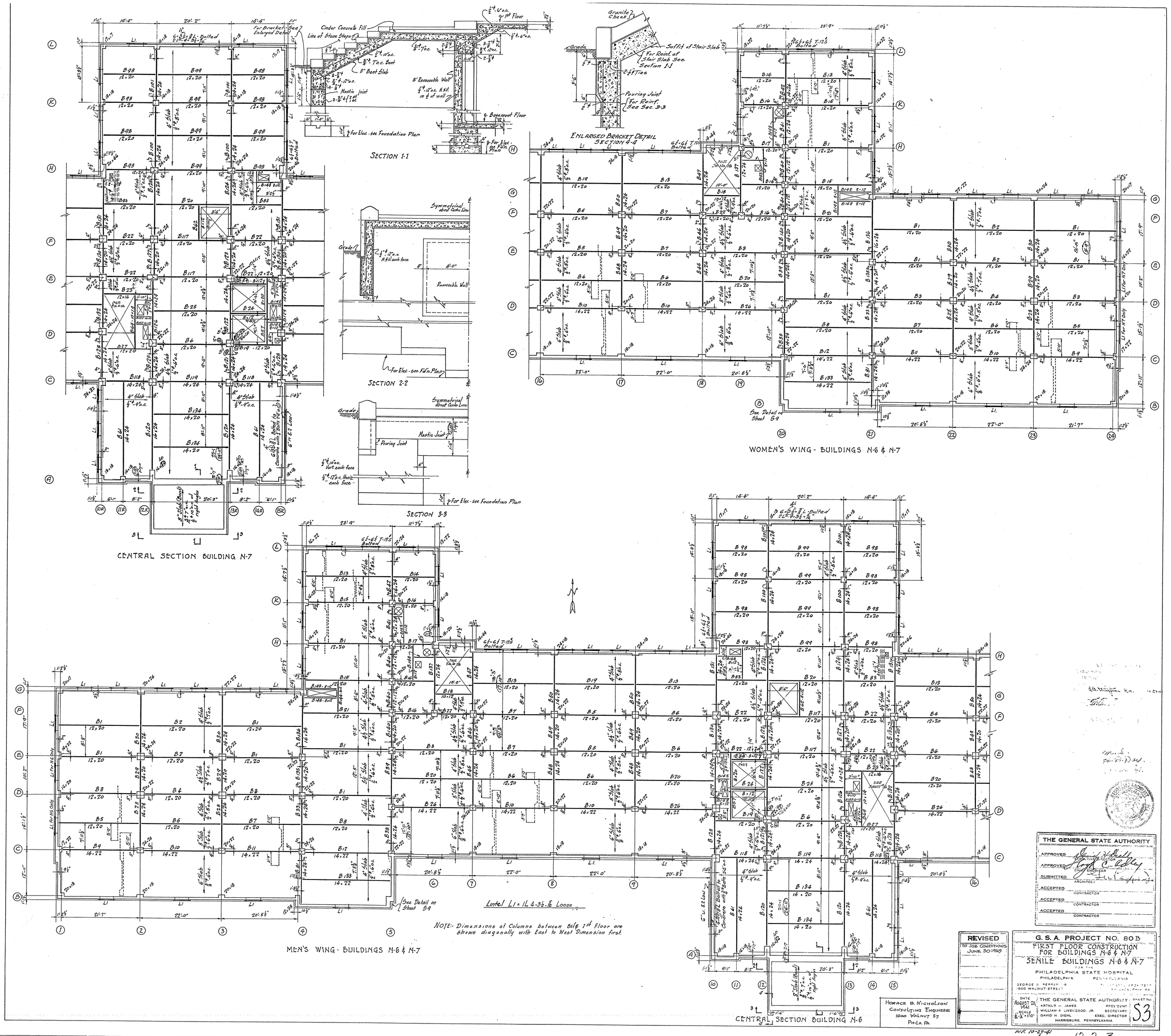
SECTION 1-1
SECTION 2-2
SECTION 3-3
ENLARGED BRACKET DETAIL
SECTION 4-4
WOMEN'S WING - BUILDINGS N-6 & N-7
CENTRAL SECTION BUILDING N-7
MEN'S WING - BUILDINGS N-6 & N-7
CENTRAL SECTION BUILDING N-6
Lintel L1 = 1L 4-3½-⅜ Loose
NOTE:- Dimensions of Columns between Bsle 1st Floor are shown diagonally with East to West Dimension first.
THE GENERAL STATE AUTHORITY
APPROVED
APPROVED
SUBMITTED
ACCEPTED
ACCEPTED
ACCEPTED
REVISED
TO JOB CONDITIONS
JUNE 30 1945
G. S. A. PROJECT NO. 80B
FIRST FLOOR CONSTRUCTION
FOR BUILDINGS N-6 & N-7
SENILE BUILDINGS N-6 & N-7
PHILADELPHIA STATE HOSPITAL
PHILADELPHIA PENNSYLVANIA
GEORGE I. BERRYMAN
1600 WALNUT STREET
DATE AUGUST 22 1941
SCALE 1/8" = 1'0"
THE GENERAL STATE AUTHORITY
ARTHUR H. JAMES PRESIDENT
WILLIAM R. LIVERSGOOD, JR. SECRETARY
DAVID H. DIEHL EXEC. DIRECTOR
HARRISBURG, PENNSYLVANIA
SHEET NO. S3
HORACE B. NICHOLSON
CONSULTING ENGINEER
1600 WALNUT ST.
PHILA. PA.
17-7-3