NOTE
№ 4 HAS R.R. IN BASEMENT ONLY
№ 1 IS ONLY ONE WITHOUT R.R. ON 1, 2, 3, & 4

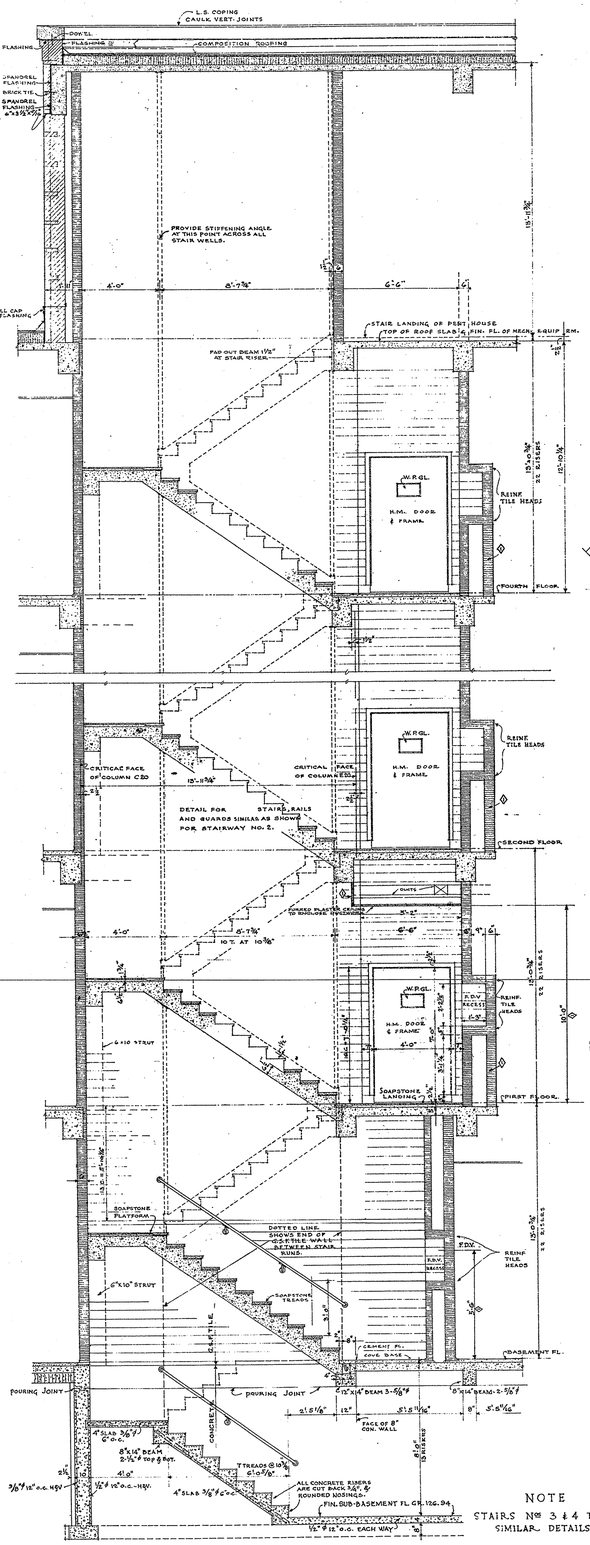

SECTION
STAIR № 1
SCALE 3/8" = 1'-0"

NOTE · FOR ADDITIONAL DETAILS SEE SUB-BASEMENT PLAN SHEET NO. 5B.

NOTE
STAIRS № 3 & 4 TO HAVE SIMILAR DETAILS

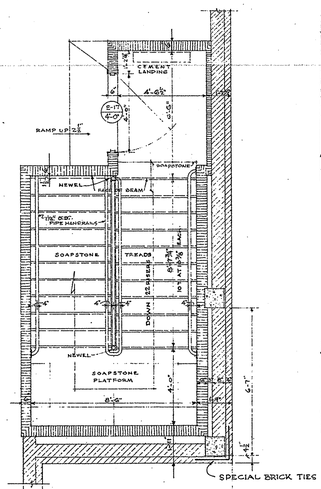

PENT HOUSE FLOOR PLAN
STAIR № 1

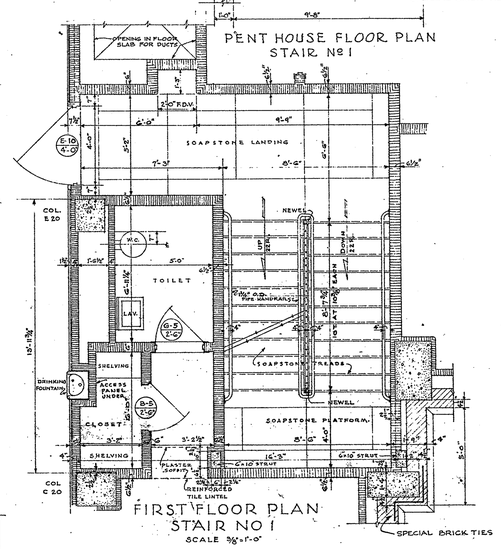

FIRST FLOOR PLAN
STAIR NO 1
SCALE 3/8" = 1'-0"

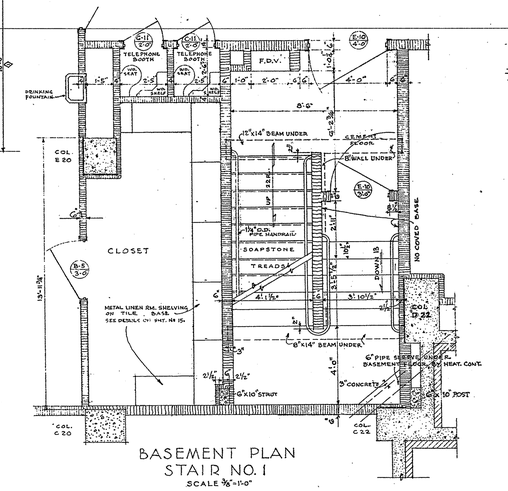

BASEMENT PLAN
STAIR NO. 1
SCALE 3/8" = 1'-0"

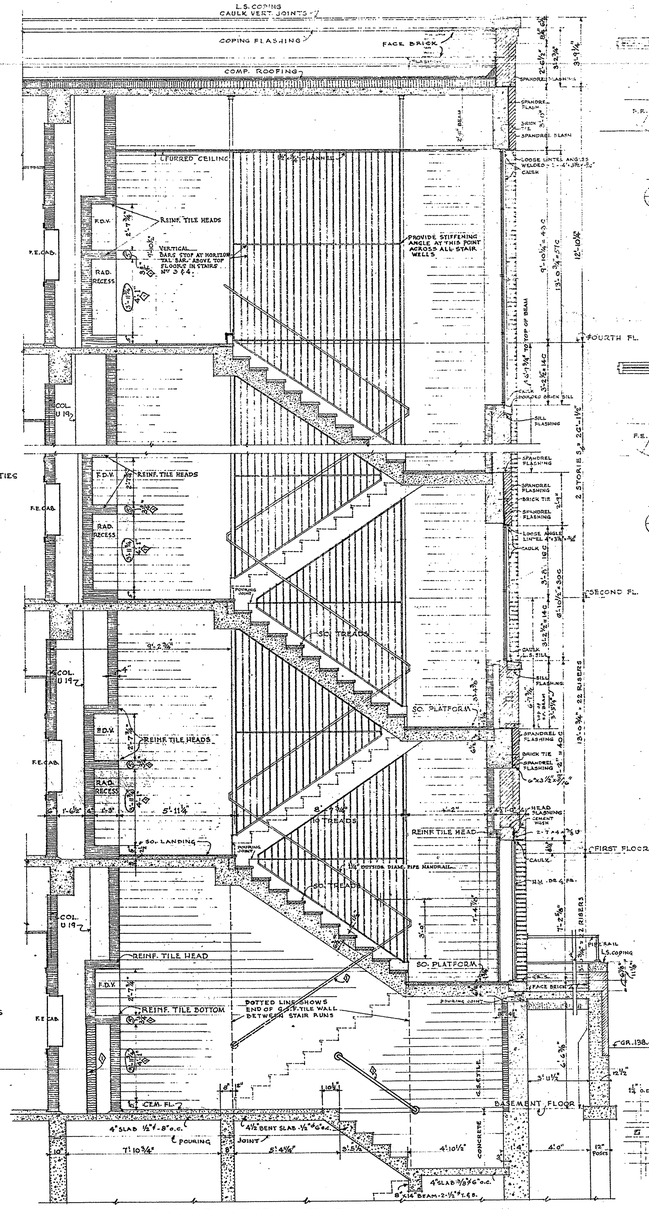

SECTION THRU. STAIRWAY NO 2 SCALE 3/8" = 1'-0"
FOR ADDITIONAL DETAILS SEE SUB-BASEMENT PLAN SHEET NO. 5B

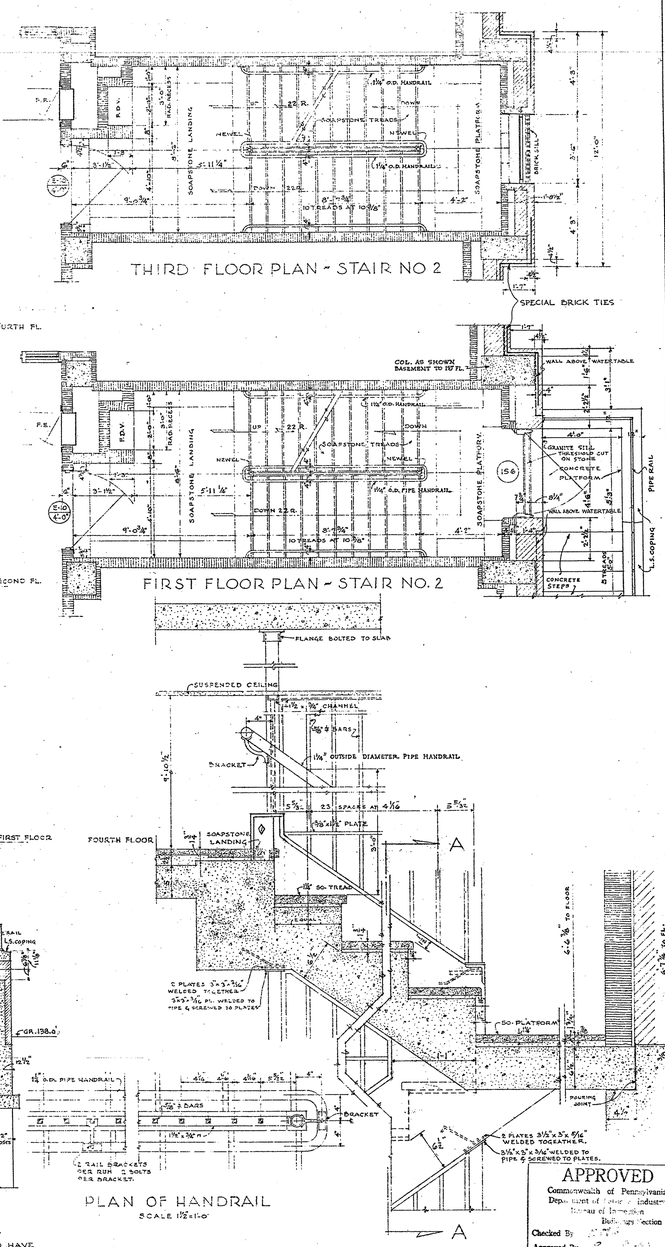

NOTE -
STAIR NO. 5 TO HAVE SIMILAR DETAILS

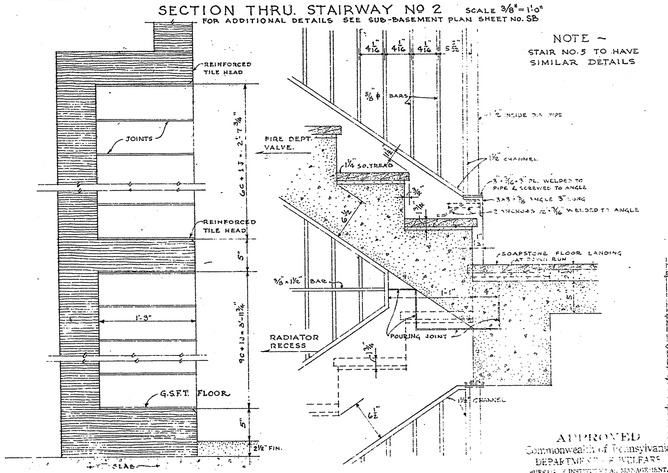

SECTION THRU F.D.V. & RAD. RECESS ST. NO 2
SCALE 1½" = 1'-0"

SECTION THRU STAIR AT FLOOR LANDING
SCALE 1½" = 1'-0"

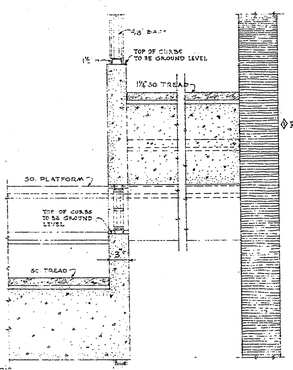

SECTION A-A
SCALE 1½" = 1'-0"

◊ REVISED AS CONSTRUCTED 1-16-1950

APPROVED
Commonwealth of Pennsylvania
Department of Labor and Industry
Bureau of Inspection
Building Section
Checked By
Approved By
Approval Date

REVISED

APPROVED
SECRETARY OF PROPERTY & SUPPLIES
APPROVED
CHIEF CONSTRUCTION ENGINEER OF PROPERTY & SUPPLIES
APPROVED
SUBMITTED
ARCHITECT
ACCEPTED
CONTRACTOR

STAIR DETAILS

ACTIVE THERAPY BUILDING N 3
FOR THE
PHILADELPHIA STATE HOSPITAL
PHILADELPHIA PENNSYLVANIA
GEORGE W. PEPPER, JR., REGISTERED ARCHITECT
225 SOUTH 15TH STREET PHILADELPHIA, PA.

DATE	COMMONWEALTH OF PENNA.	SHEET NO.
4-1-47	JAMES H. DUFF, GOVERNOR	14
SCALE AS NOTED	DEPT. PROPERTY & SUPPLIES — C. M. WOOLWORTH, SECRETARY — HARRISBURG, PENNSYLVANIA	

3-6-3