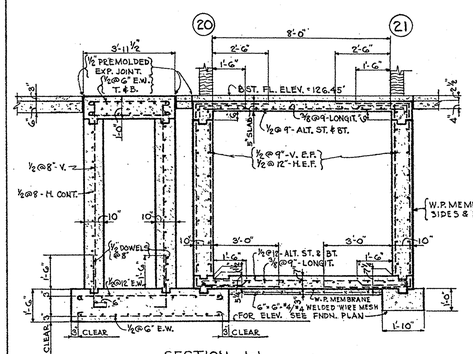

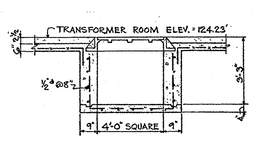

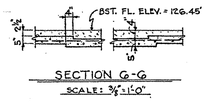

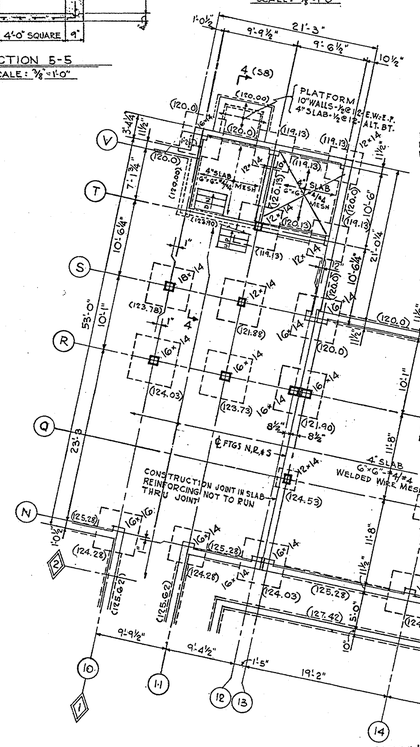

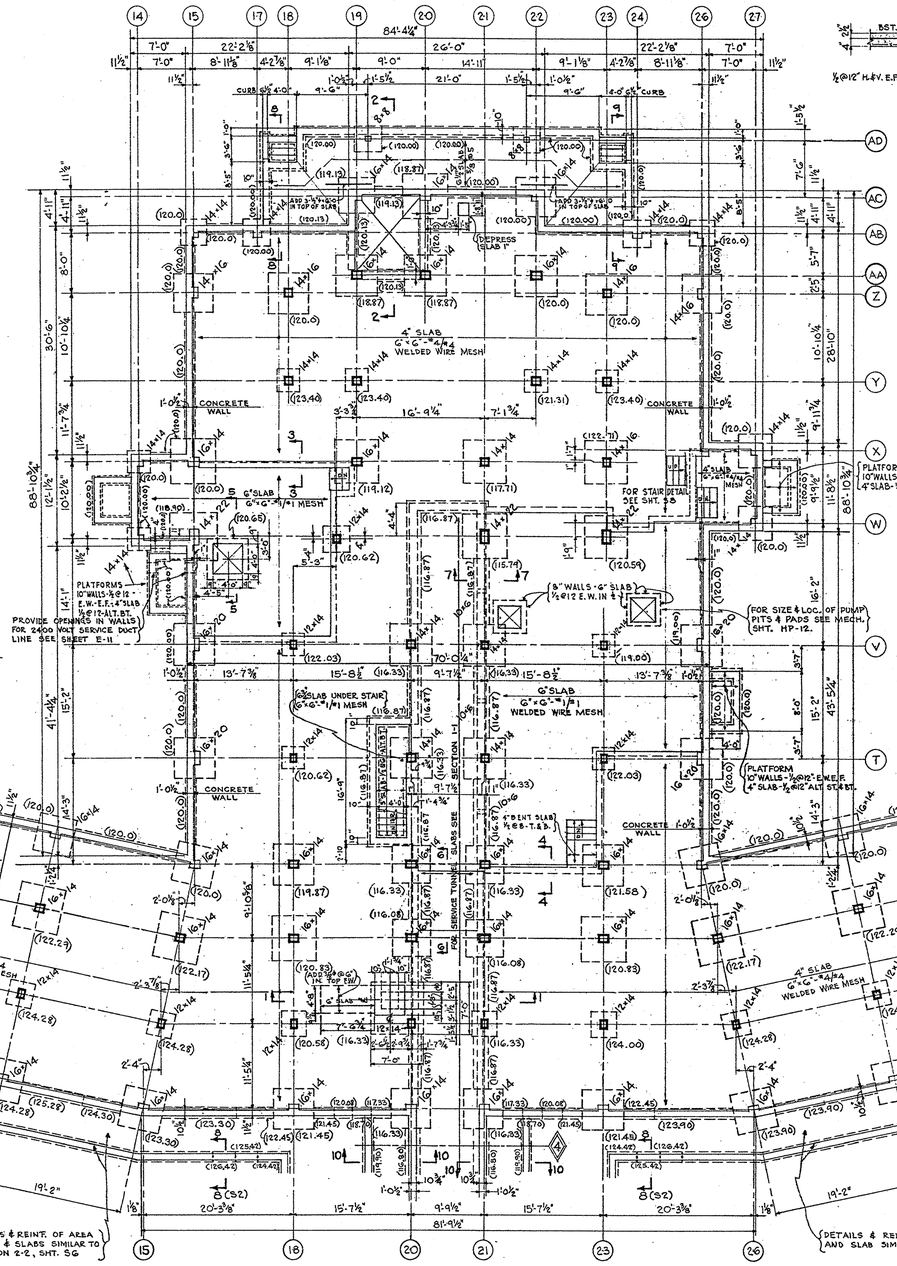

FOUNDATION PLAN
DINING KITCHEN WING
BASEMENT COLUMNS SHOWN
FIGURES SHOWN IN PARENTHESES THUS (119.33) INDICATE ELEVATIONS OF BOTTOMS OF FOOTINGS. FIN. 1ST FL. ELEV. 138.00
SCALE: 1/8"=1'-0"

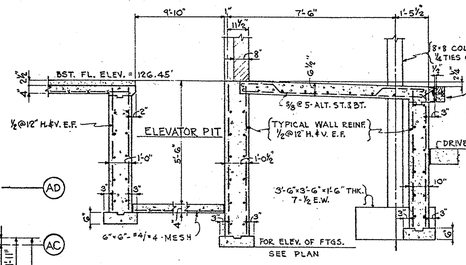

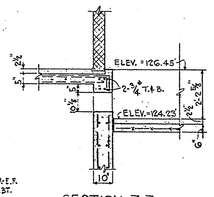

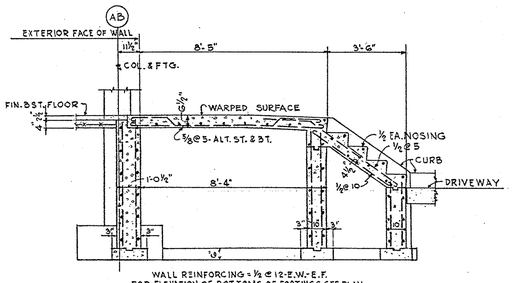

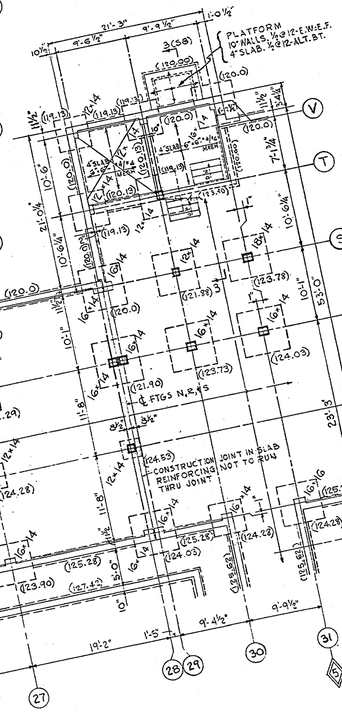

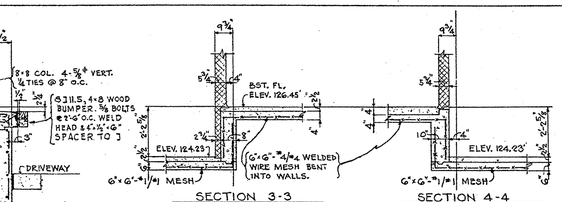

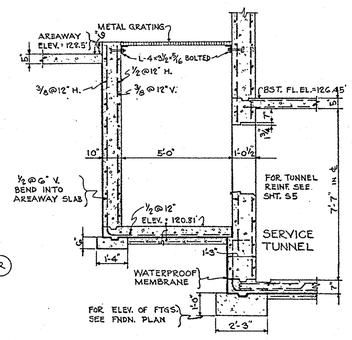

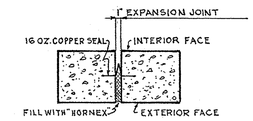

PLAN DETAIL OF EXPANSION JOINT
AT N12-13, N28-29, S12-13, & S28-29
DETAIL SIMILAR AT B15-16, B25-26, F15-16, & F25-26

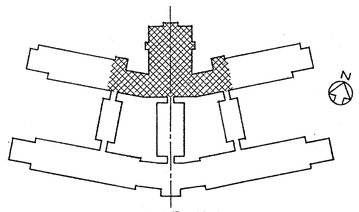

APPROVED
Commonwealth of Pennsylvania
DEPARTMENT OF WELFARE
Archt. _____ Date _____
Sanitary _____ Date _____

COMMONWEALTH OF PENNSYLVANIA
REGISTERED PROFESSIONAL ENGINEER
HORACE B. NICHOLSON
No. 772

Horace B. Nicholson
HORACE B. NICHOLSON
CONSULTING ENGINEER
223 BROAD ST. STATION
PHILADELPHIA, PA.

REGISTERED ARCHITECT PENNSYLVANIA
M. H. DAVIS No. 6481

REGISTERED ARCHITECT PENNSYLVANIA
W. H. POOLE No. 4112

REVISED
AS BUILT 3/15/52

THE GENERAL STATE AUTHORITY

APPROVED	Oscar N. Lindahl (EXECUTIVE DIRECTOR)	1-18-50
APPROVED	J. F. Jones (DIRECTING ENGINEER)	
SUBMITTED	(ARCHITECTS)	
APPROVED	(DEPT. OF WELFARE)	
APPROVED	(DEPT. OF PROPERTY & SUPPLIES)	1/19/50
APPROVED	(DEPT. OF HEALTH)	
ACCEPTED	(CONTRACTOR) BY	
ACCEPTED	(CONTRACTOR) BY	
ACCEPTED	(CONTRACTOR) BY	

ALL DIMENSIONS AND EXISTING CONDITIONS SHALL BE CHECKED AND VERIFIED BY THE CONTRACTOR AT THE SITE

PROJECT No. - GSA - 510-1

PHILADELPHIA STATE HOSPITAL
PHILADELPHIA PENNSYLVANIA

TUBERCULAR PATIENTS' BUILDING N-10
FOUNDATION PLAN
DINING - KITCHEN WING

DAVIS AND POOLE
112 S. 16th ST.
REGISTERED ARCHITECTS
PHILADELPHIA, PENNA.

1949 PROGRAM DATE JAN. 16, 1950 SCALE AS NOTED	THE GENERAL STATE AUTHORITY JAMES H. DUFF PRESIDENT OSCAR N. LINDAHL EXEC. DIRECTOR HARRISBURG, PENNSYLVANIA	SHEET No. S-4

CHECKED FOR G. S. A.				
SUPV. ARCH.	ARCH.	STRUCT.	MECH.	ELEC.
JCE 1/16/50		EM 1/19/50		