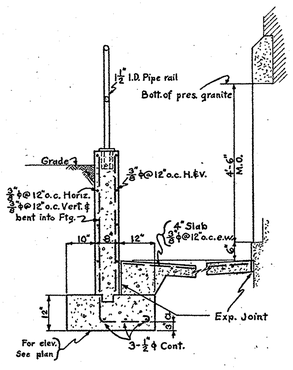

SECTION "A-A"
Scale: ½"=1'-0"

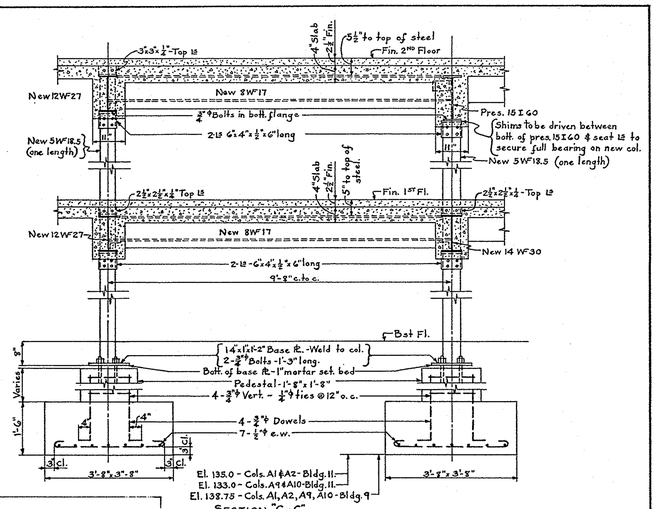

SECTION "C-C"
SECTION "D-D" OPPOSITE HAND
Scale - ½"=1'-0"

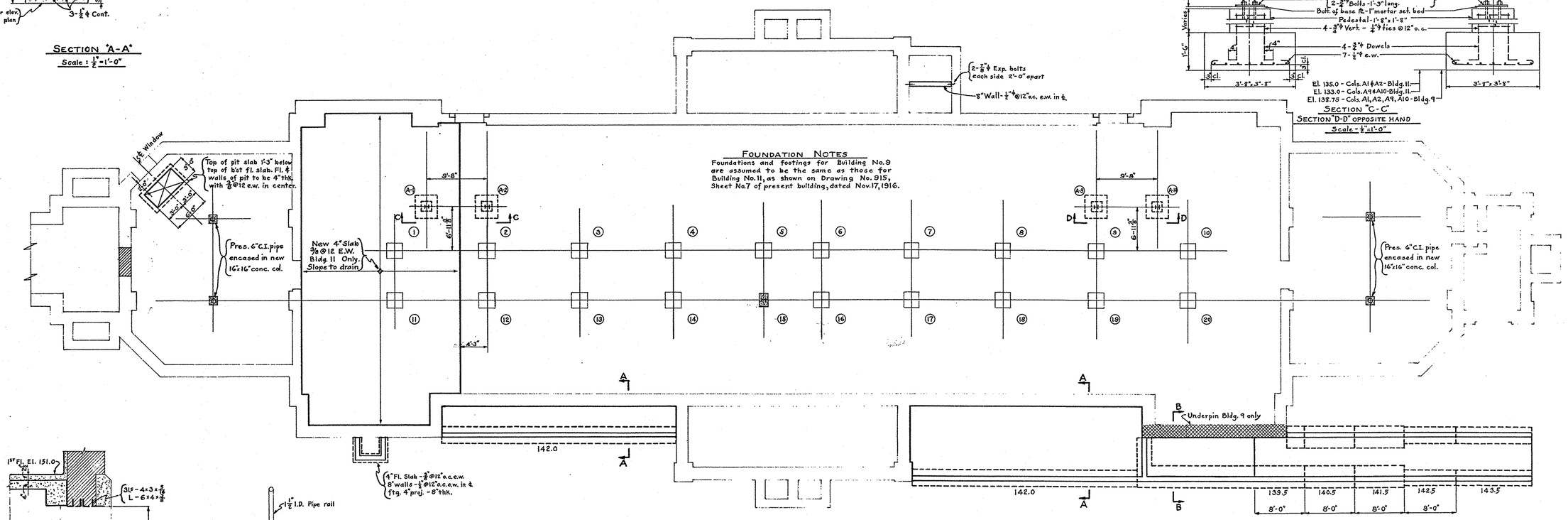

FOUNDATION NOTES

Foundations and footings for Building No. 9 are assumed to be the same as those for Building No. 11, as shown on Drawing No. 915, Sheet No. 7 of present building, dated Nov. 17, 1916.

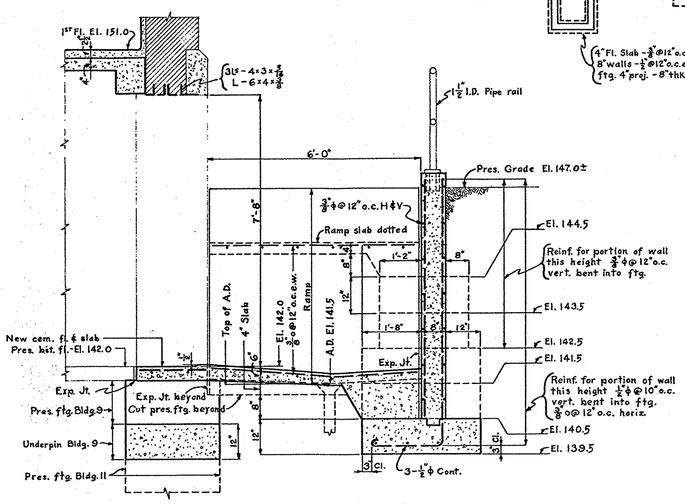

SECTION "B-B"
Scale: ¼"=1'-0"

GENERAL NOTES:

All concrete slabs shall be poured monolithic with concrete beams and girders, and concrete fireproofing around steel beams and girders.
New concrete beams are to have 6" bearing on existing walls unless otherwise shown or noted. Fireproofing on steel beams bearing on walls is to be stopped at face of wall.
Add ⅜"ϕ @18" o.c. x 5'-0" long in top of slab at right angles to beams where main slab reinforcing runs parallel to beam. (This also applies to beams where main slab steel crosses beam from one side only). Add ⅜"ϕ@18" o.c. x 3'-0" long, hooked at exterior end, in top of slab at right angles to wall beams where main slab reinforcing runs parallel to beam.
Provide "0.032" mesh in 2½" finish on floors.
All steel work shall be done in accordance with A.I.S.C. "Specification for the design, fabrication and erection of structural steel for buildings". 1946.
All holes for connections of new steel beams to present steel beams and columns are to be drilled in field. (Burning of holes will not be permitted). New steel beams connecting to present steel beams and columns and to new steel beams may be field bolted. The shank of bolts shall be long enough to provide full bearing, and washers shall be used under the nuts to give full grip when the nuts are turned tight.
Where new steel beams bear on present masonry walls, cut new pockets in present walls for installation of new bearing plates & beams.

Use standard bearing plates for steel beams bearing on walls unless otherwise shown or noted.
See mechanical and electrical drawings for location of sleeves.
Walls and lintels are shown for story below plan unless otherwise shown or noted.
For all exterior concrete slabs and sidewalks on ground use 4" thick slab reinforced with 6"x6"-#8/#8 welded wire mesh, unless otherwise shown or noted.

NOTE—
ALL DIMENSIONS AND MEASUREMENTS SHALL BE CHECKED AND VERIFIED BY THE CONTRACTOR AT THE SITE

COMMONWEALTH OF PENNSYLVANIA
REGISTERED PROFESSIONAL
HORACE B. NICHOLSON
ENGINEER
No. 772

Horace B. Nicholson
HORACE B. NICHOLSON
CONSULTING ENGINEER
223 BROAD ST. STATION
PHILADELPHIA-PENNA.

PHILADELPHIA STATE HOSPITAL
APPROVED
APPROVED FEB 4 1949
APPROVED
SUBMITTED
ACCEPTED
CONTRACTOR

REVISED

APPROVED
Commonwealth of Pennsylvania
DEPARTMENT OF PUBLIC WELFARE
BUREAU OF INSTITUTIONAL MANAGEMENT
Architect — Date 1-29-48
Secretary — Date 2-3-48
PROJECT P-420

FOUNDATION PLAN
REMODELING FEMALE PATIENTS BUILDINGS NO. 9 & 11
FOR THE
PHILADELPHIA STATE HOSPITAL
PHILADELPHIA, PENNSYLVANIA
EUGENE E. POWER JR. ASSOCIATE ARCHITECT
1217 WALNUT STREET PHILADELPHIA, PA.
COMMONWEALTH OF PENNA.
JAMES H. DUFF
GOVERNOR
DEPT. OF PUBLIC WELFARE
DR. N. P. ROSS
SECRETARY
BUREAU OF INSTITUTIONAL MANAGEMENT
DR. J. E. WALLACE
ARCHITECT
SCALE 1/16" = 1'-0"
DATE 1-15-48
DRAWN
CHECKED
S1

3-7-2