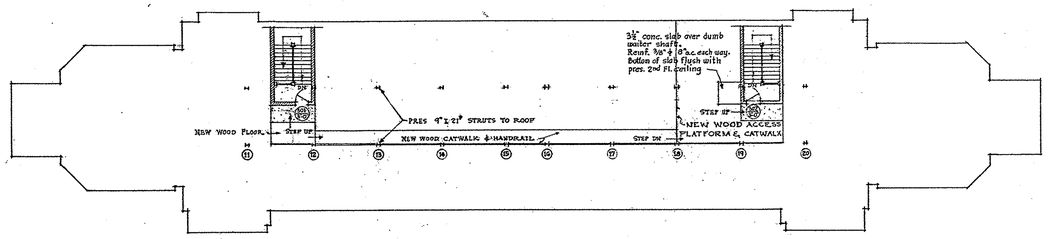

LOFT PLAN
SCALE 13/16" = 1'-0"

STRUCTURAL NOTES

BEARING PLATES
BP1 = 8" x ¾" x 1'-0"
BP2 = 4" x ½" x 8"

PRESENT LINTELS
2 - 6" I 16# over all exterior doors & windows unless otherwise noted.

- - - - - - Indicates Present Steel To Be Removed
— · — · — Indicates Present Steel To Remain
——— Indicates New Steel

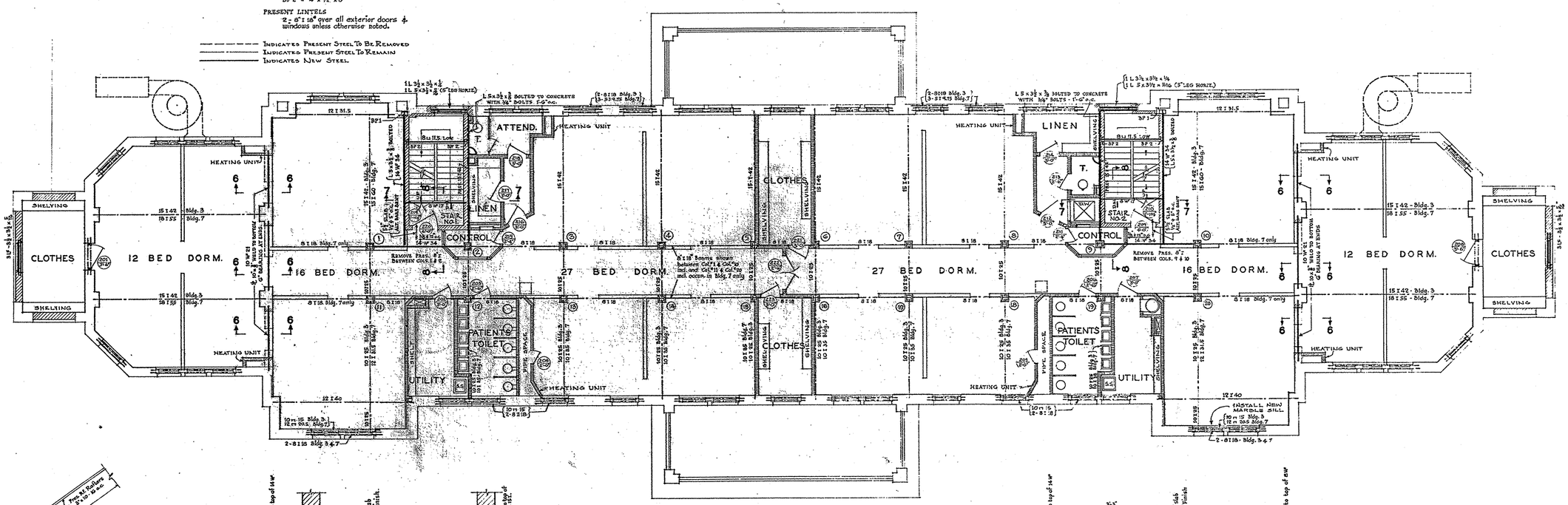

CONSTRUCTION SHOWN FOR LOFT FLOOR
CONSTRUCTION FOR BLDG. NO. 3 REVERSED ABOUT CENTER LINE

SEE SHEET NO 3 FOR ALL DIMENSIONS NOTES & DOOR SCHEDULE.

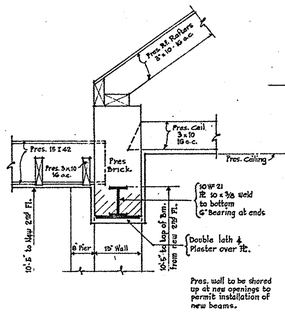

SECTION 6 6
1/2" = 1'-0"

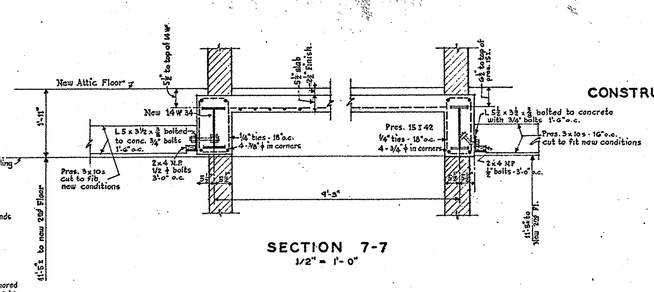

SECTION 7-7
1/2" = 1'-0"

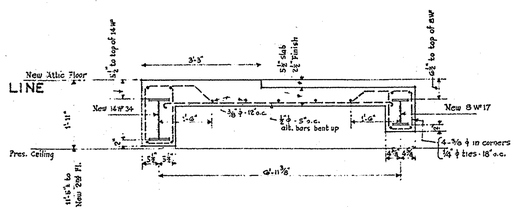

SECTION 8-8
1/2" = 1'-0"

APPROVED
Commonwealth of Pennsylvania
DEPARTMENT OF WELFARE
BUREAU OF INSTITUTIONAL MANAGEMENT
Architect 6-25-46
Dir. Bureau 6/25/46

M.E.S.
R.T. Ross

SEE SHEET NO 1, FOR GENERAL NOTES & SYMBOLS

SCHEDULE OF FINISHES

	DORMITORIES	CONTROL CENTERS	LINEN ROOMS	UTILITY ROOMS	CLOTHES ROOMS	ATTENDANTS ROOM	PATIENTS TOILETS	ATTENDANTS TOILETS	STAIRS
CEILING	ACCOUSTICAL	ACCOUSTICAL	PATCH PL.	PATCH PL.	PATCH PL.	PATCH PL.	PATCH PL.	PATCH PL.	NEW PL.
WALLS	NEW PL.	NEW PL.	NEW PL.	NEW PL.	NEW PL.	NEW PL.	NEW PL.	NEW PL.	BRICK
WAINSCOT				TILE 7'-2 1/2 HIGH			TILE 7'-2 1/2" HIGH		
BASE	CEMENT	CEMENT	CEMENT	TILE	CEMENT	CEMENT	TILE	CEMENT	
FLOOR	CEMENT	CEMENT	CEMENT	CER. TILE	CEMENT	CEMENT	CER. TILE	CEMENT	CEMENT
REMARKS	SEE DETAILS FOR LOW PARTITIONS	WIRE MESH FROM SASH TO CEILING	METAL SHELVING	SHELF & HOOKS	SEE NOTES IN CLOTHES ROOMS		SLATE TOILET PARTITIONS		METAL PAN CEMENT TREADS

HORACE B. NICHOLSON
CONSULTING ENGINEER
PHILA., PA.

REGISTERED ARCHITECT
HORACE B. NICHOLSON
No. 1735

APPROVED — SECRETARY OF PROPERTY & SUPPLIES
APPROVED — CHIEF CONSULTING ENGINEER OF PROPERTY & SUPPLIES
APPROVED
SUBMITTED — ARCHITECT
ACCEPTED — CONTRACTOR

REVISED

SECOND FLOOR PLAN BLDG. NO. 7

REMODELING FEMALE PATIENT BUILDINGS NO. 3 & 7
FOR THE
PHILADELPHIA STATE HOSPITAL
PHILADELPHIA PENNSYLVANIA
GEORGE W. PEPPER, JR., REGISTERED ARCHITECT
1600 WALNUT STREET PHILADELPHIA 3, PA.

DATE JUN. 20 48
SCALE 1/8" = 1'-0" 1/2" = 1'-0"

COMMONWEALTH OF PENNA.
EDWARD MARTIN GOVERNOR
DEPT. PROPERTY & SUPPLIES
C. M. WOOLWORTH SECRETARY
HARRISBURG, PENNSYLVANIA

SHEET NO. 7

B