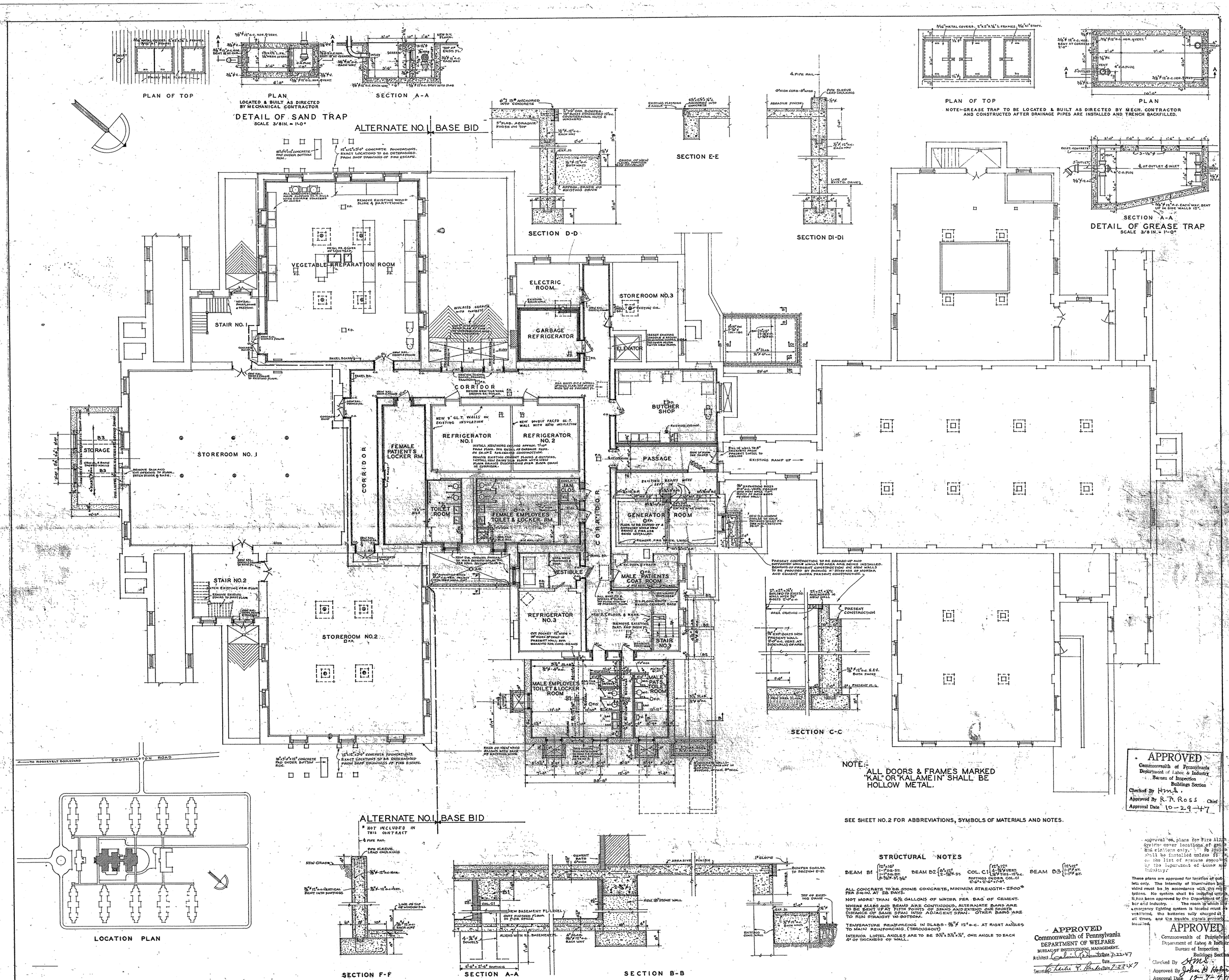

STRUCTURAL NOTES

BEAM B1 {12"x16" 1-1"sq.-ST. 1-1"sq.-BT. 8-3/4"-ST. 3/4"} BEAM B2 {8"x12" 2-3/4"-ST.} COL. C1 {12"x12" 4-3/4"-VERT. 1/4"-TIES-12"o.c. FOOTINGS UNDER COL. C1 2'-6"x2'-6"x1'-6"} BEAM B3 {12"x12" 1-1"-ST. 1-1"-BT.}

ALL CONCRETE TO BE STONE CONCRETE, MINIMUM STRENGTH - 2500# 28-DAY AT 28 DAYS.

NOT MORE THAN 6½ GALLONS OF WATER PER BAG OF CEMENT.

WHERE SLABS AND BEAMS ARE CONTINUOUS, ALTERNATE BARS ARE TO BE BENT UP AT FIFTH POINTS OF SPANS AND EXTEND ONE FOURTH DISTANCE OF SAME SPAN INTO ADJACENT SPAN. OTHER BARS ARE TO RUN STRAIGHT IN BOTTOM.

TEMPERATURE REINFORCING IN SLABS - 3/8" ϕ 12" o.c. AT RIGHT ANGLES TO MAIN REINFORCING. (THROUGHOUT)

INTERIOR LINTEL ANGLES ARE TO BE 3½"x3½"x¼", ONE ANGLE TO EACH 4" OF THICKNESS OF WALL.

approval for plans for Fire Alarm Systems cover locations of ... and stations only. No system shall be installed unless it is on the list of systems approved by the Department of Labor and Industry.

These plans are approved for location of outlets only. The intensity of illumination provided must be in accordance with the regulations. No system shall be installed unless it has been approved by the Department of Labor and Industry. The room in which the emergency lighting system is located must be ventilated, the batteries fully charged at all times, and the trouble signals properly installed.

SCHEDULE OF FINISHES

ROOMS	STOREROOMS NO. 1-2-3	VEGETABLE PREP. ROOM	CORRIDOR	ELECTRIC ROOM	BUTCHER SHOP	PASSAGE	GENERATOR ROOM	GARBAGE REFRIGERATOR	REFRIGERATORS NO. 1-2	VESTIBULE REFRIG. NO. 3	REFRIG. NO. 3	MALE EMPLOYEE TOILET-LOCK. RM.	MALE PATIENT TOILET ROOM	MALE PATIENT COAT ROOM	FEMALE EMPL. TOILET-LOCK. RM.	FEM. PATIENTS TOILET ROOM	FEM. PATIENTS LOCKER ROOM	STAIRWAYS 1-2-3
FLOOR	EXIST. CEM.	D. T.	D. T.	NEW CEMENT	D. T.	D. T.	NEW CEMENT	D. T.	D. T.	D. T.		CER. TILE	CER. TILE	NEW CEMENT	CER. TILE	CER. TILE	NEW CEMENT	D.T. IN NO. 3 EXIST. CONC. 1-2
BASE	PATCH CEM.	D. T.	D. T.	P. CEMENT	D. T.			D. T.	P. CEMENT	D. T.		GL. T.	GL. T.	P. CEMENT	GL. T.	GL. T.	GL. T.	
WAINSCOT		GL. T.	D. T. 4'-0"		D. T. 4'-0"			GL. T.		GL. T.		GL. T.	GL. T.		GL. T.	GL. T.	GL. T.	P. P.
WALL	P. P.	GL. T.	GL. T. & P. P.	P. P.	GL. T.	BRICK		GL. T.	(P.P.) GL. T.	GL. T.		GL. T.	GL. T.	P. P.	GL. T.	GL. T.	GL. T.	P. P.
CEILING	P. P.	(CEM. P.) P.P.	P. P.	P. P.	CEM. P.	P. P.		CEM. P.	CEM. P.	P. P.		EXP. CONC.	EXP. CONC.	P. P.	P. P.	P. P.	P. P.	P. P.
REMARKS	NEW CEMENT FLOOR NO. 3						CLEAN AND PATCH ALL EXIST. WORK	FURRED CEILING & INSULATION	FURRED CEILING & INSULATION	~~GL. T. TO MATCH EXIST. TILE ON REFR. FACE~~	PAINT EXIST. FINISH	SO. TOILET PART. ABR. TILE FL. & SILL IN SHOWER	SO. TOILET PARTITIONS		SO. TOILET PART. ABR. TILE FL. & SILL IN SHOWER	SO. TOILET PARTITIONS		NEW SO. TREADS IN NO. 3 ONLY. REMOVE STAIR 2

REVISED
11/16/44 REVISED FOR ALTERATIONS TO SIGNATURES & BUTTONS, SHOP FINISH, & HOLLOW METAL.

APPROVED — DEPUTY SECRETARY OF PROPERTY & SUPPLIES
APPROVED — CHIEF CONSTRUCTION ENGINEER OF PROPERTY & SUPPLIES
APPROVED — SUBMITTED — ARCHITECT
ACCEPTED — CONTRACTOR

REGISTERED ARCHITECT GEORGE W. PEPPER, JR.